

FARRIS, HANSEN & ASSOC. INC.

7 RIDGWAY COURT- P.O. BOX 437
ELKHORN, WISCONSIN 53121
PHONE (262) 723-2098
FAX (262) 723-5886

ORDERED BY: FAIRWYN
875 TOWN LINE ROAD SUITE 103
LAKE GENEVA, WI. 53147

PLAT OF SURVEY
LOT 7 IN BLOCK 2 SOUTH SHORE MANOR
LOCATED IN THE SE 1/4 SECTION 32
TOWN 2 NORTH, RANGE 16 EAST
WALWORTH COUNTY, WISCONSIN

FSS 00033
4416 EAST DRIVE
DELAVAN, WI.

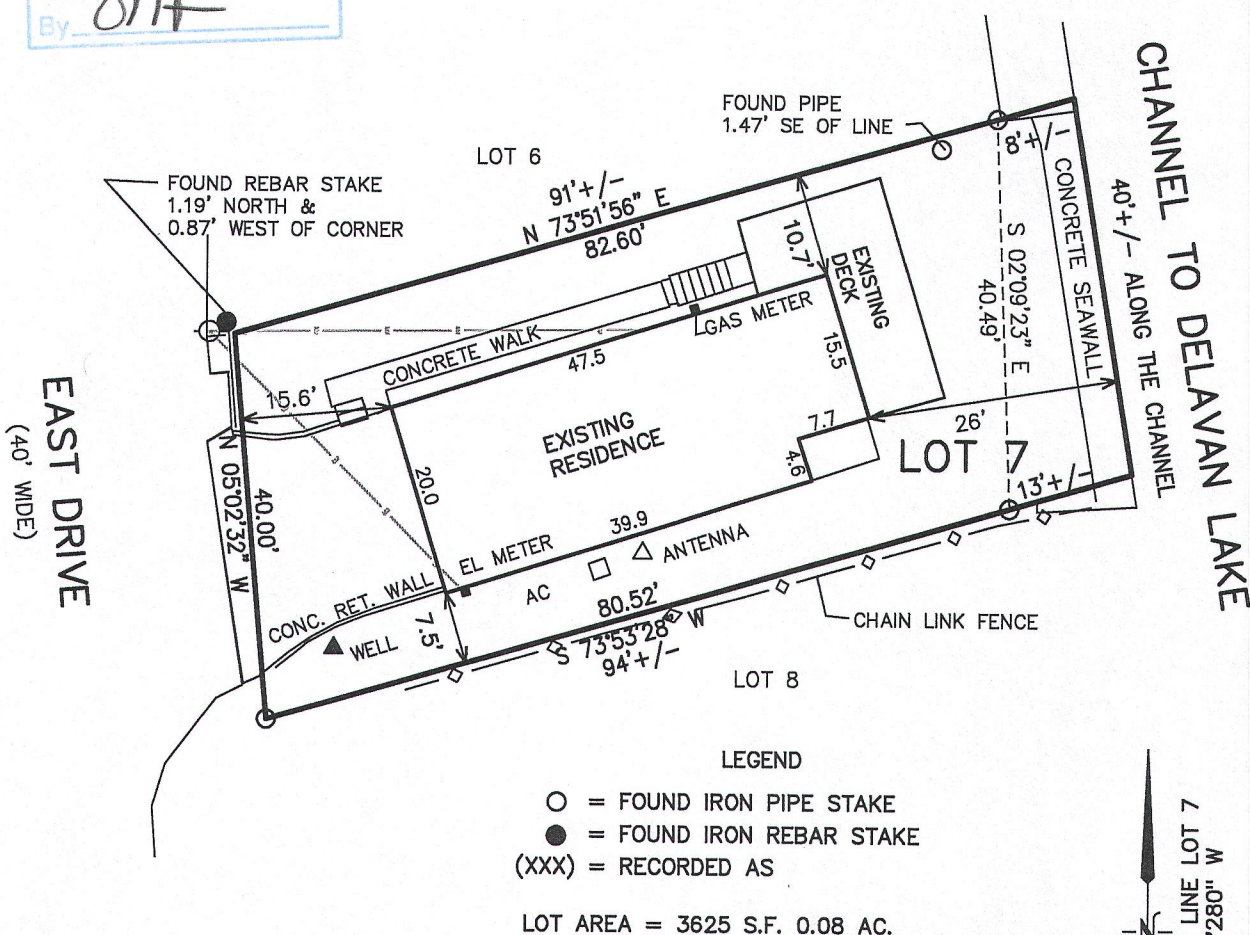
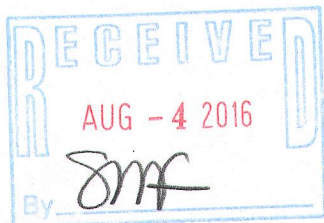

NOTE: COPIES OF THIS MAP TO WHICH THE FOLLOWING CERTIFICATE WILL APPLY SHOW THE SURVEYOR'S ORIGINAL SEAL AND SIGNATURE IN RED INK. COPIES BY ANY OTHER MEANS MAY HAVE ALTERATIONS WHICH DO NOT REPRESENT THE SURVEYOR'S WORK PRODUCT.

I HEREBY CERTIFY THAT THE ABOVE DESCRIBED PROPERTY HAS BEEN SURVEYED UNDER MY DIRECTION AND THAT THE ABOVE MAP IS A TRUE REPRESENTATION THEREOF AND SHOWS THE SIZE AND LOCATION OF THE PROPERTY, ITS EXTERIOR BOUNDARIES, THE LOCATION OF ALL VISIBLE STRUCTURES, AND DIMENSIONS OF ALL PRINCIPLE BUILDINGS THEREON, BOUNDARY FENCES, APPARENT EASEMENTS, ROADWAYS, AND VISIBLE ENCROACHMENTS, IF ANY. THIS SURVEY IS MADE FOR THE USE OF THE PRESENT OWNERS OF THE PROPERTY, AND ALSO THOSE WHO PURCHASE, MORTGAGE, OR GUARANTEE THE TITLE THERETO WITHIN ONE YEAR FROM THE DATE HEREOF.

DATED: MAY 23, 2016

Peter S. Gordon
PETER S. GORDON P.L.S. 2101

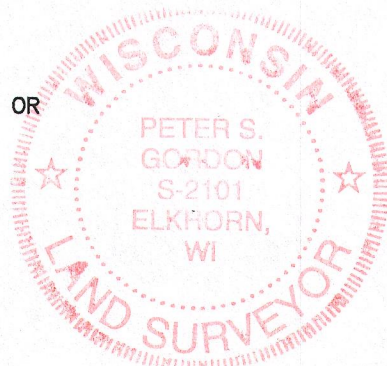

PROJECT NO. 9517
DATED: 05-23-2016
SHEET 1 OF 1 SHEETS

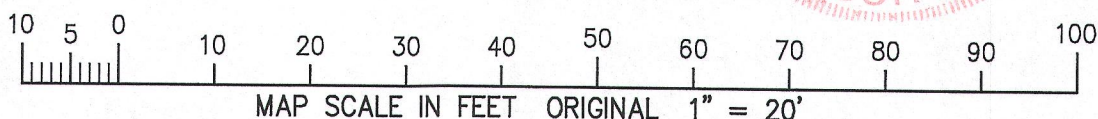

MAY 23 2016 FSS-33

216-5296